



## Choose who pays your child benefit

Every child living in Flanders can receive financial support. Though referred to as child benefit in English, the Dutch name 'Groeipakket' ('Growth package') tells you what this support is for: to help your children grow up to be people who have every opportunity in life.

### You can choose who pays your child benefit.

This is your 'payment institution'.

### Welcome to the MyFamily family.

If you are affiliated with another payment institution but would like to switch to MyFamily, our child benefit coaches will welcome you with open arms.

Requesting your transfer is easy. MyFamily will process your file immediately so that we can pay your child benefit quickly and easily. Our family grows with yours.

### It is very easy to switch.

Go to [www.myfamily.be/aansluiten-bij-myfamily/](http://www.myfamily.be/aansluiten-bij-myfamily/) and make the switch online. Alternatively, you can fill in, sign and return this form:

- By e-mail to info@myfamily.be;
- Or by post to MyFamily, Brouwersvliet 4, Box 3, 2000 Antwerp.

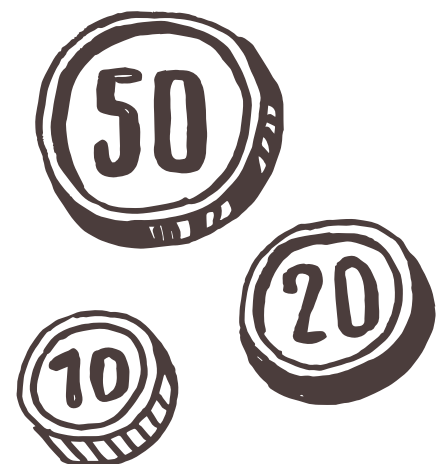



## Registering with MyFamily

I/we, the undersigned, parent(s)/guardian(s),

national identification number of the **one parent/guardian**.

You can find this on the back of your identity card or on the front of your residence permit.

--	--	--	--	--	--	--	--	--	--	--	--	--	--	--	--	--	--

If you do not have a national identification number

First name \_\_\_\_\_

Surname \_\_\_\_\_

Date of birth \_\_\_\_ / \_\_\_\_ / \_\_\_\_\_

Street name \_\_\_\_\_ House number \_\_\_\_ Box \_\_\_\_\_

Postal code \_\_\_\_\_ Town or city \_\_\_\_\_

Country \_\_\_\_\_

What is the best way to reach you?

- Home phone or mobile number: \_\_\_\_\_
- E-mail: \_\_\_\_\_

national identification number of the **other parent/guardian**.

You can find this on the back of your identity card or on the front of your residence permit.

--	--	--	--	--	--	--	--	--	--	--	--	--	--	--	--	--	--

If you do not have a national identification number

First name \_\_\_\_\_

Surname \_\_\_\_\_

Date of birth \_\_\_\_ / \_\_\_\_ / \_\_\_\_\_

Street name \_\_\_\_\_ House number \_\_\_\_ Box \_\_\_\_\_

Postal code \_\_\_\_\_ Town or city \_\_\_\_\_

Country \_\_\_\_\_

What is the best way to reach you?

- Home phone or mobile number: \_\_\_\_\_
- E-mail: \_\_\_\_\_

YES, I/we wish to have MyFamily pay the child benefit.



There are five payers of the child benefit. More information can be found at [www.groeipakket.be](http://www.groeipakket.be).

MyFamily handles your data with care.

More information can be found at [www.myfamily.be/privacy-statement/](http://www.myfamily.be/privacy-statement/).

Date \_\_\_\_ / \_\_\_\_ / \_\_\_\_\_

Name and signature of  
the **parent/guardian**

Name and signature of the  
**other parent/guardian**

**Do you want to be part of our family? We welcome you with open arms!**

**Your family can count on MyFamily**

MyFamily • Brouwersvliet 4 box 3 • 2000 Antwerp

[myfamily.be](http://myfamily.be)



**GROEIPAKKET**

Flemish payer  
Every child is entitled to a child benefit. You choose which  
payer you want to use. After a year, you can switch payer.  
[www.groeipakket.be](http://www.groeipakket.be)