

Application for a school allowance

The costs of sending a child to school can add up. That is why families with school-age children receive financial support in the form of a school allowance.

You are entitled to a school allowance if

- Your child is enrolled in nursery school, primary school, secondary school, special education or HBO5 Nursing;
- Your child meets certain criteria, such as sufficient school attendance;
- And is at a school recognised, subsidised or financed by the Flemish Community.

Important

If you receive a child benefit for your child/children, you **will automatically receive this benefit if you are entitled to it**. You do not need to use this form. What's more, you don't have to take any further action.

You should fill in this form if

- The student is over 25 years old and is studying HBO5 Nursing;
- The student is over 25 years old and enrolled in special education;
- The student is enrolled at Eureka, Leerwijzer, Safe, Sint-Ignatius;
- Your child does not live in Flanders, but attends an educational institution recognised by the Flemish Community and you do not yet receive a child benefit.

Note:

- You may not receive a school allowance if your child is being educated at home, in hospital education, secondary education (CVO) or private education. Eureka, Leerwijzer, Safe en Sint Ignatius are private schools that are recognised, so pupils enrolled here are entitled to an allowance.
- Is your son or daughter enrolled in a vocational school or university? You will no longer receive a school allowance, but may be entitled to a 'study allowance'.

Do you not yet receive a child benefit?

You can easily apply for a school allowance online at www.myfamily.be/schooltoeslag/. Or you can fill in, sign and return this form:

- By e-mail to info@myfamily.be;
- Or by post to MyFamily, Brouwersvliet 4, Box 3, 2000 Antwerp.

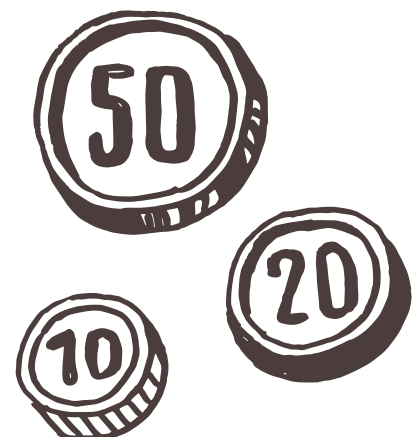

Would you like more information about the school allowance, the conditions and the amounts?

Visit MyFamily.be/schooltoeslag/ or call us at +32 03 221 08 11.



Information on the parent(s) or guardian(s)

National identification number of **one parent/guardian**.

You can find this on the back of your identity card or on the front of your residence permit.

--	--	--	--	--	--	--	--	--	--	--	--	--	--	--	--	--	--	--	--

If you do not have a national identification number:

First name _____

Surname _____

Date of birth ____ / ____ / _____

Street name _____ House number ____ Box _____

Postal code _____ Town or city _____

Country _____

What is the best way to reach you?

- Home phone or mobile number: _____
- E-mail: _____

Do you work abroad? Please state the country here.

Do you work for an international organisation? Enter the name of the organisation here.

Do you receive a foreign social benefit? State here the country that pays the benefit.

Are you unemployed?

YES NO



If there is another parent or guardian, please also enter their details.

National identification number of the **other parent/guardian**.

You can find this on the back of your identity card or on the front of your residence permit.

--	--	--	--	--	--	--	--	--	--	--	--	--	--	--	--	--	--	--	--

If you do not have a national identification number:

First name _____

Surname _____

Date of birth ____ / ____ / _____

Street name _____ House number ____ Box ____

Postal code _____ Town or city _____

Country _____

What is the best way to reach you?

- Home phone or mobile number: _____
- E-mail: _____

Do you work abroad? Please state the country here.

Do you work for an international organisation? Enter the name of the organisation here.

Do you receive a foreign social benefit? State here the country that pays the benefit.

Are you unemployed?

YES NO



Children's details

Child 1

First name _____

Surname _____

Date of birth ____ / ____ / _____

Educational institution details

Name _____

Street name _____ House number ____ Box ____

Postal code _____ Town or city _____

Phone number _____

Type of education

Preschool

Primary school

HBO5 Nursing

Special education

Secondary school

Child 2

First name _____

Surname _____

Date of birth ____ / ____ / _____

Educational institution details

Name _____

Street name _____ House number ____ Box ____

Postal code _____ Town or city _____

Phone number _____

Type of education

Preschool

Primary school

HBO5 Nursing

Special education

Secondary school



Child 3

First name _____

Surname _____

Date of birth ____ / ____ / _____

Educational institution details

Name _____

Street name _____ House number ____ Box ____

Postal code _____ Town or city _____

Phone number _____

Type of education

Preschool

Primary school

HBO5 Nursing

Special education

Secondary school

Child 4

First name _____

Surname _____

Date of birth ____ / ____ / _____

Educational institution details

Name _____

Street name _____ House number ____ Box ____

Postal code _____ Town or city _____

Phone number _____

Type of education

Preschool

Primary school

HBO5 Nursing

Special education

Secondary school



Payment of the school allowance direct to your account is secure and free of charge.

Enter your account number here.

IBAN BE

in the name(s) of

MyFamily will check the account number entered with your bank. If it turns out that the account number you entered is incorrect or not in your name, we will contact you again.

Notify us immediately if:

- You no longer have access to the above account number
- Your child is no longer enrolled in an educational institution recognised by Flanders
- Your family situation has changed
- There are people over the age of 25 in your family who are enrolled in higher education (including a second Bachelor's or Master's degree)
- If you do not live in Flanders and someone in your family is recognised as a person with a disability
- Your child is no longer attending boarding school

There are five payers of the child benefit. More information can be found at www.groeipakket.be.

MyFamily handles your data with care.

More information can be found at www.myfamily.be/privacy-statement/.

I/my partner and I would like to have MyFamily pay the child benefit

YES NO

Date ____ / ____ / ____

Name and signature
of the **parent/guardian**

Name and signature
of the **other parent/guardian**

Do you want to be part of our family? We welcome you with open arms!

Your family can count on MyFamily

MyFamily • Brouwersvliet 4 box 3 • 2000 Antwerp

myfamily.be



GROEIPAKKET



Flemish payer
Every child is entitled to a child benefit. You choose which payer you want to use. After a year, you can switch payer.
www.groeipakket.be