

## Application for a childcare allowance

### Is your child still too young to go to school?

Then your child may enroll in a childcare facility. The childcare allowance provides you with financial support for this.

*Note: the allowance is only available for children who are not yet enrolled in school. After-school care is not eligible.*

### You are entitled to the allowance if you meet these criteria:

- Your childcare facility is licensed by the Flemish community
- The rate for child care is established by the facility itself and not by Kind en Gezin. The daily rate is therefore not calculated based on your income.

» Do you meet both conditions and live in Flanders?

If so, you will automatically receive the childcare allowance in addition to your child benefit. You do not need to submit an application or return a form.

» Do you meet both conditions and live in Brussels, Wallonia or a neighbouring country?

In that case, you can easily apply for a childcare allowance at **myfamily.be/kinderopvangtoeslag**. You can also fill in, sign, and return this form:

- By e-mail to info@myfamily.be;
- Or by post to MyFamily, Brouwersvliet 4, Box 3, 2000 Antwerp.



### How is your childcare allowance calculated?

This is determined based on the number of days your child is in childcare:

- 1 half day of care = your child is at the centre for at least 3 hours.
- 1 full day of care = your child is at the centre for at least 5 hours.
- 2 half-days of care = 1 full day of care.

For a full day of 5 hours or more, you will receive €3.50. You will receive half that amount for a day of at least 3 hours but fewer than 5 hours.

### Childcare allowance is paid monthly in arrears on around the 20th of the following month.

This is automatically paid in addition to your child benefit if you live in Flanders. The childcare provider will provide us with your child's attendance record.

### Would you like more information about the childcare allowance?

Please visit myfamily.be or contact us on +32 03 221 08 11.

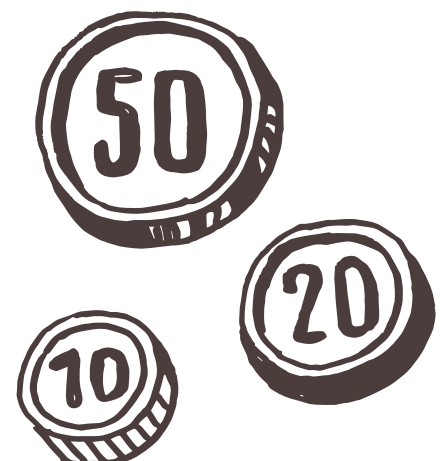





## Children's details

### Child 1

First name \_\_\_\_\_  
Surname \_\_\_\_\_  
Date of birth \_\_\_\_ / \_\_\_\_ / \_\_\_\_\_

### Child 2

First name \_\_\_\_\_  
Surname \_\_\_\_\_  
Date of birth \_\_\_\_ / \_\_\_\_ / \_\_\_\_\_

### Child 3

First name \_\_\_\_\_  
Surname \_\_\_\_\_  
Date of birth \_\_\_\_ / \_\_\_\_ / \_\_\_\_\_

### Child 4

First name \_\_\_\_\_  
Surname \_\_\_\_\_  
Date of birth \_\_\_\_ / \_\_\_\_ / \_\_\_\_\_

### Information on the childcare centre

Name \_\_\_\_\_  
Street name \_\_\_\_\_ House number \_\_\_\_ Box \_\_\_\_  
Postal code \_\_\_\_\_ Town or city \_\_\_\_\_  
E-mail \_\_\_\_\_

### Information on the childcare centre

Name \_\_\_\_\_  
Street name \_\_\_\_\_ House number \_\_\_\_ Box \_\_\_\_  
Postal code \_\_\_\_\_ Town or city \_\_\_\_\_  
E-mail \_\_\_\_\_



## Payment of the childcare allowance direct to your account is secure and free of charge.

Enter your account number here.

IBAN BE

in the name(s) of

---

---

---

MyFamily will check the account number entered with your bank. If it turns out that the account number you entered is incorrect or not in your name, we will contact you again.

### Notify us immediately if:

- You no longer have access to the above account number
- The number of care days is not correct
- Your child is enrolled in nursery school

There are five payers of the child benefit. More information can be found at [www.groeipakket.be](http://www.groeipakket.be).

MyFamily handles your data with care.

More information can be found at [www.myfamily.be/privacy-statement/](http://www.myfamily.be/privacy-statement/).

I/my partner and I would like to have MyFamily pay the child benefit

YES NO

Date \_\_\_\_ / \_\_\_\_ / \_\_\_\_

Name and signature  
of the **parent/guardian**

Name and signature  
of the **other parent/guardian**

**Do you want to be part of our family? We welcome you with open arms!**

**Your family can count on MyFamily**

MyFamily • Brouwersvliet 4 box 3 • 2000 Antwerp

[myfamily.be](http://myfamily.be)



**GROEIPAKKET**

Flemish payer  
Every child is entitled to a child benefit. You choose which payer you want to use. After a year, you can switch payer.  
[www.groeipakket.be](http://www.groeipakket.be)