

## Application for a birth allowance

### Are you soon to become a proud parent?

In addition to our heartfelt congratulations, you are also entitled to a birth allowance. You will receive this amount no earlier than two months before your estimated due date.

### If you are five months' pregnant or more,

submit your application now.

This can easily be done at [myfamily.be/startbedrag-aanvragen](https://myfamily.be/startbedrag-aanvragen).

Or you can fill in, sign, and return this form:

- By e-mail to [info@myfamily.be](mailto:info@myfamily.be);
- Or by post to MyFamily, Brouwersvliet 4, Box 3, 2000 Antwerp.



### Important

You will find a doctor's certificate on the last page with a space for your estimated due date. Have this filled in by your doctor, gynaecologist or midwife. Then attach the certificate to your application.

### After the birth, your child is also entitled to a child benefit automatically.

This is paid monthly by the 8th of each month.

### Would you like more information?

Visit [myfamily.be](https://myfamily.be) or call us on + 32 03 221 08 11.

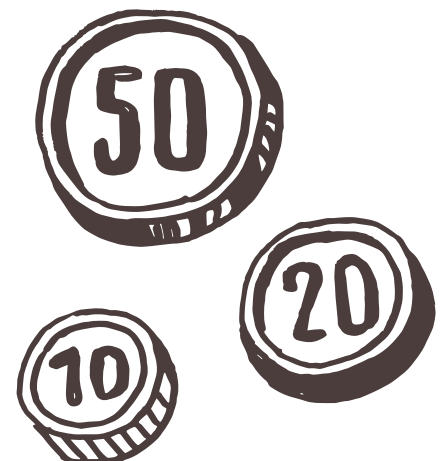



## Information on the expectant parent(s)

National identification number of the **pregnant parent**.

You can find this on the back of your identity card or on the front of your residence permit.

If you do not have a national identification number:

First name \_\_\_\_\_

Surname \_\_\_\_\_

Date of birth \_\_\_\_ / \_\_\_\_ / \_\_\_\_\_

Street name \_\_\_\_\_ House number \_\_\_\_ Box \_\_\_\_\_

Postal code \_\_\_\_\_ Town or city \_\_\_\_\_

Country \_\_\_\_\_

When is your baby due?

Due date \_\_\_\_ / \_\_\_\_ / \_\_\_\_\_

What is the best way to reach you?

- Home phone or mobile number: \_\_\_\_\_
- E-mail: \_\_\_\_\_

Do you work abroad? Please state the country here.

\_\_\_\_\_

Do you work for an international organisation? Enter the name of the organisation here.

\_\_\_\_\_

Do you receive a foreign social benefit? State here the country that pays the benefit.

\_\_\_\_\_

Are you unemployed?

YES      No



## If there is another parent, please also enter their details.

National identification number of the **other parent**.

You can find this on the back of your identity card or on the front of your residence permit.

--	--	--	--	--	--	--	--	--	--	--	--	--	--	--	--	--	--	--	--	--	--	--

If you do not have a national identification number:

First name \_\_\_\_\_

Surname \_\_\_\_\_

Date of birth \_\_\_\_ / \_\_\_\_ / \_\_\_\_\_

Street name \_\_\_\_\_ House number \_\_\_\_ Box \_\_\_\_\_

Postal code \_\_\_\_\_ Town or city \_\_\_\_\_

Country \_\_\_\_\_

What is the best way to reach you?

- Home phone or mobile number: \_\_\_\_\_
- E-mail: \_\_\_\_\_

Do you work abroad? Please state the country here.

\_\_\_\_\_

Do you work for an international organisation? Enter the name of the organisation here.

\_\_\_\_\_

Do you receive a foreign social benefit? State here the country that pays the benefit.

\_\_\_\_\_

Are you unemployed?

YES          NO



## Payment of the birth allowance and child benefit direct to your account is secure and free of charge.

Enter your account number here.

IBAN BE

in the name(s) of

---

---

---

MyFamily will check the account number entered with your bank. If it turns out that the account number you entered is incorrect or not in your name, we will contact you again.

### Notify us immediately if

- You no longer have access to the above account number
- Your child does not live or no longer lives in Flanders
- You are giving birth abroad

There are five payers of the child benefit. More information can be found at [www.groeipakket.be](http://www.groeipakket.be).

MyFamily handles your data with care.

More information can be found at [www.myfamily.be/privacy-statement/](http://www.myfamily.be/privacy-statement/).

We will share your details with Kind en Gezin as part of the initial discussion. Kind en Gezin will be happy to assist you and your child during the first three years of life with professional help, information and advice on development, health, upbringing, nutrition, safety, etc. A local Kind en Gezin employee may contact you during your pregnancy to get to know you. Be sure to enter your email address or mobile phone number. Want to find out more? Take a look at [groeipakket.be/startgesprek-Kind-en-Gezin](http://groeipakket.be/startgesprek-Kind-en-Gezin).

I/my partner and I would like to have MyFamily pay the child benefit.

By ticking this box, you are choosing MyFamily as the payer for your/your joint children

If you do not tick this box, we will send you another form so you can choose later on.

YES                      NO

Date \_\_\_\_ / \_\_\_\_ / \_\_\_\_\_

Name and signature  
of **future parent**

Name and signature  
of the **other parent**



## Doctor's

To be able to pay the birth allowance, we require the following certificate from your doctor or midwife.

I, the doctor/midwife (first name and surname)

\_\_\_\_\_

hereby declare that Ms (first name and surname)

\_\_\_\_\_

with national identification number

□ □

is at least five months' pregnant.

The due date is \_\_\_\_ / \_\_\_\_ / \_\_\_\_

She is expecting \_\_\_\_\_ baby / babies

Date \_\_\_\_ / \_\_\_\_ / \_\_\_\_

Signature

Stamp

**Do you want to be part of our family? We welcome you with open arms!**

**Your family can count on MyFamily**

MyFamily · Brouwersvliet 4 box 3 · 2000 Antwerp

[myfamily.be](http://myfamily.be)



**GROEIPAKKET**

Flemish payer  
Every child is entitled to a child benefit. You choose which payer you want to use. After a year, you can switch payer.  
[www.groeipakket.be](http://www.groeipakket.be)